

**(AUTONOMOUS)**

**Mandatory Disclosure 2024-25**

**I. Name of the Institute**

Nalla Narasimha Reddy  
Education Society's Group of Institutions (AUTONOMOUS)  
Near Narapally, Chowdariguda (V), Korremula 'X' Roads,  
Ghatkesar (M), Medchal District,  
Hyderabad – 500088  
Telangana.  
Phone no. 040 – 29705282  
E-mail: admin@nnrg.edu.in

**II. Name and Address of the Society and Trustees**

Nalla Narasimha Reddy Education Society  
Near Narapally, Chowdariguda (V), Korremula 'X' Roads,  
Ghatkesar (M), Medchal District,  
Hyderabad – 500088  
Telangana.  
Phone no. 040 – 29705282  
E-mail: secretary@nnrg.edu.in

**III. Name of the Director**

Dr. C.V. Krishna Reddy  
Near Narapally, Chowdariguda (V), Korremula 'X' Roads,  
Ghatkesar (M), Medchal District,  
Hyderabad – 500088  
Telangana.  
Phone no. 040 – 29705282  
E-mail: director@nnrg.edu.in

**IV. Name of the Affiliating University**

Jawaharlal Nehru Technological University Hyderabad, Hyderabad.

## V. Governance

### 5.1 Organizational Chart

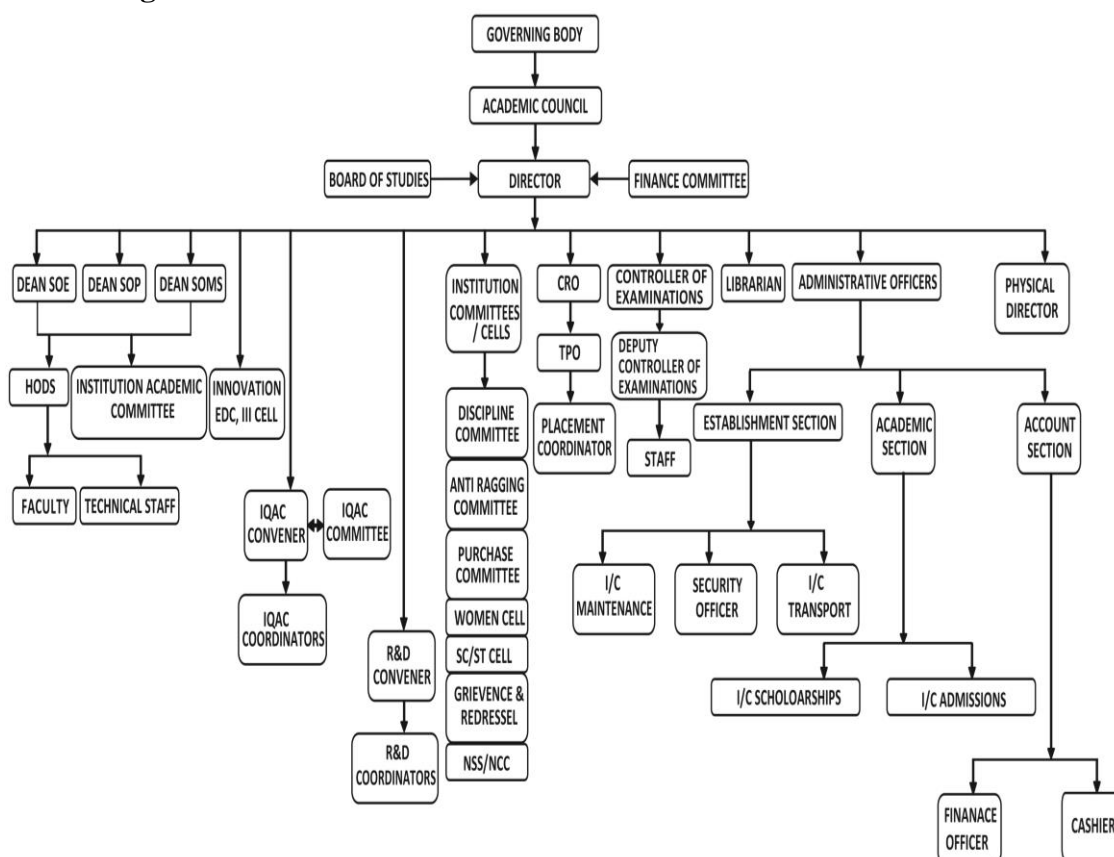

### 5.2 Grievance Redressal mechanism for Faculty, Staff and Students

Grievance of staff & faculty shall be addressed through grievance committee structure according to the institutional formulated policies to the notice of management through the Director. An online Grievance portal is available in college Website.

Grievance Redressal Link : <https://www.nnr.edu.in/grievances/index.php>

### 5.3 Establishment of Anti Ragging Committee

NNRG has established the Anti Ragging Committee to constitute an effective Anti Ragging system with the directives of the Honorable Supreme Court, AICTE, UGC, and JNTUH. The committee will make our campus is Ragging Free Campus.

<b>S.No</b>	<b>Name</b>	<b>Designation</b>	<b>Status</b>	<b>Contact No.</b>
1.	Dr. E. Chandrasekhar	Assoc. Prof & HoD	Convener	9440605489
2.	Dr. Rashmi Trivedi	Professor	Member	8297291120
3.	Dr. I. Shirisha	Professor	Member	9704173284
4.	Mr. Shaik Baba Naseeruddin	Assoc.Prof.	Member	9959527855
5.	Ms. T. Josephine	Asst. Prof.	Member	9849884862
6.	Mr. M. Satish Kumar Reddy	Asst. Prof.	Member	9490441150
7.	Mr. K. Venkateshwara Rao	Asst. Prof.	Member	9966218640
8.	Ms. Y. Ramani	Asst. Prof.	Member	9010939433
9.	Ms. G. Shankaraivothi	Asst. Prof.	Member	9848649149
10.	Mr. Y. Srinivas	HoD	Member	9849641543
11.	Mr. S. Hemanth Sai	Asst. Prof.	Member	9010384846
13.	Dr. P. Ramesh	Professor & HoD	Member	9502941951
13.	Mr. L. Vijay Kumar	Asst. Prof.	Member	9908062521
14.	Ms. K. Swathi	Asst. Prof.	Member	9948790804
15.	Mr. T. Mahesh	Asst. Prof.	Member	8125859895
16.	Mr. Y. Narsa Reddy	Asst. Prof.	Member	9989687478
17.	Mr. L. Sunil Kumar	Asst. Prof	Member	9177107366
18.	Dr. S. Ravichand	Professor & HoD	Member	9491511233
19.	Dr. B. Hari Prasad Nayak	Assoc. Prof.	Member	8074766083
20.	Mr. P. S. Srinivasa Reddy	Assoc. Prof.	Member	9493014534
21.	Ms. B. Suneetha	Assoc. Prof.	Member	9848233183
22.	Dr. K. Rameshwaraiah	Professor & HoD	Member	7337473967
23.	Dr. K. Srinivasa Babu	Professor	Member	9502636057
24.	Mr. S. Srikanth Reddy	Asst. Prof.	Member	9177698659
25.	Ms. P. Ashvini	Asst. Prof.	Member	9392952975
26.	Mr. K. Anil Kumar	Asst. Prof.	Member	9502158949
27.	Mr. K. Ravi Kumar	Assoc. Prof.	Member	9912790780
28.	Ms. N. Swapna	Assoc. Prof.	Member	9491868564
29.	Mr. K. Srikanth	Asst. Prof.	Member	9966099379
30.	Mr. B. Rajender Goud	Asst. Prof.	Member	9849732937
31.	Mr. Anand Paul Meribo	AO	Member	9704820333
32.	Mr. E. Sampath Reddy	Sr. Asst.	Member	9885294408
33.	Mr. V. Vijay Kumar	Physical director	Member	8297830056

#### 5.4 Establishment of Online Grievance Redressal Mechanism

An online Grievance portal is available in college Website.

Grievance Redressal Link : <https://www.nnrg.edu.in/grievances/index.php>

#### 5.5 Details of Grievance Redressal Committee in the Institution and OMBUDSMAN by the University

Grievance Redressal Committee:

S.No	Name of the Member	Designation	Address
1	Dr.Ch.Krishna Mohan	Convener	Dean, School of Pharmacy
2	Dr. R.Sayanna	JNTUH Nominated as Ombudsperson	Dept. of Physics, Osmania University
3	Dr.G.Janardhana Raju	Member	Dean, School of Engineering
4	Dr.T.Ravindra Reddy	Member	Dean, School of Management Sciences
5	Dr.K.Rameshwaraiyah	Member	HoD, CSE Department
6	Dr. S. Ravichand	Member	HoD, ECE Department
7	Dr.P.Ramesh	Member	HoD, EEE Department
8	Mr.Y.Srinivas	Member	HoD, Civil Engg. Department
9	Mr.E.Chandrasekhar	Member	HoD, H&S Department
10	Ms.A.Prashanthi	Member	Asst. Professor, CSE Department
11	Ms.T.Swetha	Member	Asst. Professor, ECE Department
12	Ms. K. Swathi	Member	Asst. Professor, EEE Department
13	Ms. T. Swatha	Member	Asst. Professor, Mech. Department.
14	Mr. Naresh	Member	Asst. Professor, Civil Engg. Department
15	Ms.T.Josephene	Member	Asst. Professor, H&S Department
16	Ms.N.Swapna	Member	Asst. Professor, School of Pharmacy
17	Dr. P. Padmaja	Member	Assoc. Prof., School of Management Sciences
18	Mr.Ch.Malla Reddy	Member	Parent Committee member
19	Mr.D.Adinarayana Rao	Member	Advocate

## 5.6 Establishment of Internal Complaint Committee (ICC)

NNRG has established Internal Complaint Committee (ICC) by the regulations of AICTE.

S.NO.	Name of the/ Presiding officer/Member	Designation	Phone No	Nature
1	Dr. Rashmi Trivedi	Professor, H&S	8297291120	Presiding officer
2	Dr.V.V.Y.R.Thulasi	Assoc. Prof. MBA	9290094341	Faculty Member
3	Ms. N. Swapna	Asst. Prof., Pharmacy	9491868564	Faculty Member
4	Ms. K. Madhavi	Assoc. Prof. ECE	9848233183	Faculty Member
5	Ms.S.Radhika	Asst. Prof., CSE	9390456969	Faculty Member
6	Ms. T. Swetha	Asst. Prof., MECH	8519816252	Faculty Member
7	Ms. K. Swathi	Asst. Prof., EEE	9948790804	Faculty Member
8	Ms. B. Jyothi	Senior Assistant(Non Teaching)	9885294440	Faculty Member
9	Mr.E. Sampath Reddy	Senior Assistant(Non Teaching)	9885294408	Faculty Member
10	Ms. Ramya Sharma	DIST SEC.TITA	9133447605	External member
11	Ms. Kompally Nithyaraj	Pharmacy	7075529296	TITA State Student Chapter-Secretary
12	Koukuntla Meghana	ECE	8790358012	TITA State Student Chapter-Joint Secretary
13	Manish Pentam	ECE	7032297486	TITA State Student Chapter-Joint Secretary
14	Goli Varshitha	ECE	9000858592	TITA State Student Chapter-Joint Secretary
15	Krishna Koushik	Pharmacy	9014349430	TITA NNRG Student Chapter-Vice-President
16	K.Someshwar	CSE	9494806518	TITA NNRG Student Chapter-Secretary
17	P.Kushal	CSE	9133637896	TITA NNRG Student Chapter-Joint Secretary

## 5.7 Establishment of Committee for SC/ST

To provide a helping hand to the SC/ST community and to ensure the proper distribution of the benefits of the schemes of the Governments to reach the desired groups the institute has established a separate cell to provide facilities and redressal of the grievances of the community.

S.NO.	Name of the/ Convener/Member	Designation	Nature
1	Dr. B. Hari Prasad Nayak	Asso., Prof., ECE	Convener
2	Ms.A.Prashanthi	Asst., Prof., CSE	Member
3	Mr.Ch. Sudheer	Asst., Prof., CSE	Member
4	Mr B. Krishna	Assoc. Prof., Pharmacy	Member
5	Ms. T. Sowjanya	Asst. Prof., MBA	Member
6	Mr. K. Suresh Kumar	Ass. Prof., Mech.	Member
7	Mr. B. Mohan	Civil-Lab Technician	Member

## 5.8 Internal Quality Assurance Cell

S.No	Name of the Committee member	Nature	
1	Dr. C. V. Krishna Reddy, Director	Chairman	Head of the Institution
2	Dr. P. Ramesh, HOD-EEE	IQAC-Convener	Administrator
3	Mr.T Sampath Reddy, Management	Member	Management
4	Dr. G. Janardhana Raju, Dean, SoE	Member	Senior Administrators
5	Dr. CH. Krishna Mohan, Dean, SoP	Member	
6	Dr. T. Ravindra Reddy, Dean, SoMS	Member	
7	Mr. Y.Srinivas, HoD-Civil	Member	Administrators
8	Dr. S. Ravichand, HOD-ECE	Member	
9	Dr. K. Rameshwaraiyah, HOD-CSE	Member	
10	Mr.E.Chandrasekhar, HOD-H&S	Member	
11	Dr. G. Subba Rao, Professor, Civil	Member	Senior Teachers
12	Mr. P.S. Sreenivasa Reddy, Assoc. Prof., ECE	Member	
13	Mr.K. Ravi Kumar Assoc. Professor-Pharmacy	Member	
14	Dr. K. Srinivas Babu, Professor-CSE	Member	
15	Dr P Gopinath, Professor- MBA	Member	
16	Dr.S.Sree Hari Raju, Professor-CSE		
17	Dr.I. Sirisha, Professor-H&S	Member	
18	Dr.B Sree Giriprasad, Professor-Pharmacy	Member	
19	Mr.K Sreekanth, Training & Placement Officer	Member	

20	Mr.K.Srinivas, Librarian	Member	Librarian
21	Mr.V.R.Uday Kumar, Alumni	Member	Alumni
22	Mr. P. Dheeraj, IIIB.Tech., Civil	Member	Students
23	Mr.V.Girichadan, III B.Tech- EEE	Member	
24	Mr. Narandi Abhiram , III B.Tech-MECH	Member	
25	Ms. Neha Reddy, III B.Tech- ECE	Member	
26	Ms. T. Thanusree, III B.Tech- CSE	Member	
27	Sada Sanobar, II B-Pharmacy	Member	
28	Mr.Vijaya Raghava Krishna murthy, Principal consultant -Infosys	Member	Employer
29	Mr.K.V.Madhusudhan Reddy, Educationalist	Member	Society
30	Mrs.Asha Latha	Member	Parent

## VI. Programmes

### 6.1 Name of Programmes approved by AICTE

Program	Level	Course	Sanctioned Intake
Engineering and Technology	UG B.Tech	Electronics and Communication Engineering	180
		Computer Science and Engineering	180
		Information Technology	60
		Civil Engineering	30
		Computer Science And Engineering (Artificial Intelligence And Machine Learning )	120
		Computer Science and Engineering (Data Science)	120
Pharmacy	UG	B. Pharmacy	100
Management	PG	MBA	60

### 6.2 Name of Programmes Accredited by NBA

1. B.Tech (Computer Science and Engineering)
2. B.Tech (Electronic and Communication Engineering)

### 6.3 Status of Accreditation of the Courses

S.No.	Course	Course stated	Accreditation Status
1	B.Tech (Electronics and Communication Engineering)	2009	First NBA Accreditation in 2018 and reaccredited in 2021 & 2022 Valid 30.06.2025
2	B.Tech (Computer Science and Engineering)	2009	First NBA Accreditation in 2018 and reaccredited in 2021 & 2022 Valid 30.06.2025

### 6.4 Total Numbers of Courses : 8

### 6.5 For Each Programme the following details are to be given:

Name of the Department	<b>B.Tech (ECE)</b>		
Number of seats	180		
Duration	4 Years		
Cut off marks/rank of admission during the last three years	2023-24	2022-23	2021-22
	154770	124989	120957

Name of the Department	<b>B.Tech (CSE)</b>		
Number of seats	180		
Duration	4 Years		
Cut off marks/rank of admission during the last three years	2023-24	2022-23	2021-22
	153232	107296	118114

Name of the Department	<b>B.Tech (CIVIL)</b>		
Number of seats	30		
Duration	4 Years		
Cut off marks/rank of admission during the last three years	2023-24	2022-23	2021-22
	156403	124780	116689

Name of the Department	<b>B.Tech (IT)</b>		
Number of seats	60		
Duration	4 Years		
Cut off marks/rank of admission during the last three years	2023-24	2022-23	2021-22
	152898	119503	121244



Name of the Department	<b>B.Tech - CSE (AIML)</b>		
Number of seats	120		
Duration	4 Years		
Cut off marks/rank of admission during the last three years	2023-24	2022-23	2021-22
	152755	126079	109207

Name of the Department	<b>B.Tech – CSE (DS)</b>		
Number of seats	120		
Duration	4 Years		
Cut off marks/rank of admission during the last three years	2023-24	2022-23	2021-22
	155569	121584	119449

Name of the Department	<b>B. Pharmacy</b>		
Number of seats	100		
Duration	4 Years		
Cut off marks/rank of admission during the last three years	2023-24	2022-23	2021-22
	52618	60306	44804

Name of the Department	<b>MBA</b>		
Number of seats	60		
Duration	2 Years		
Cut off marks/rank of admission during the last three years	2023-24	2022-23	2021-22
	59335	59440	48894

#### **6.6 Fee (as Approved by the state government)**

- 95,000 / - per Annum for B.Tech
- 75,000/- per Annum for B. Pharmacy
- 45,000/- per Annum for MBA
- 57,000/- per Annum for M.Tech

## VII. Faculty

- Course/Branch wise list Faculty members:
- Permanent Faculty : 167

S.No	AICTE ID	Name	Designation	Department
1.	1-467753819	Chantigari V. K. Reddy	Professor & Director	ECE
2.	1-464517953	Ravichand Sankuru	Professor & Head	ECE
3.	1-7377034828	Hariprasad Naik Bhattu	Associate Professor	ECE
4.	1-2659853436	Rajasekhar Turaka	Associate Professor	ECE
5.	1-11308602838	Sravan Kumar Vittapu	Associate Professor	ECE
6.	1-4530688418	Shanmugam Rekha	Associate Professor	ECE
7.	1-717778430	Sreenivas Panati Reddy	Associate Professor	ECE
8.	1-3192911328	Suneetha Bhaktula	Associate Professor	ECE
9.	1-7856583019	Prashant Krishnaji Kulkarni	Associate Professor	ECE
10.	1-5028170725	Karthick Subramaniam	Associate Professor	ECE
11.	1-3771870984	Ravi Bolimera	Associate Professor	ECE
12.	1-3207429967	Shiva Prasanna Kannagulla	Assistant Professor	ECE
13.	1-2337140743	Rambabu Kambhampati	Assistant Professor	ECE
14.	1-4255370367	Suresh Nalla	Assistant Professor	ECE
15.	1-7377034850	Nalla Lavanya	Assistant Professor	ECE
16.	1-7373820243	Raju Nagulancha	Assistant Professor	ECE
17.	1-7377328016	Madhavi Kemidi	Assistant Professor	ECE
18.	1-9505999922	Anuradha Kota	Assistant Professor	ECE
19.	1-10860792121	Swetha Tarigoppula	Assistant Professor	ECE
20.	1-3581270763	Kolloju Ramesh	Assistant Professor	ECE
21.	1-2649031737	Alampally Aravind	Assistant Professor	ECE
22.	1-2918464706	Vankadhari Venkata Nandini	Assistant Professor	ECE
23.	1-9557717022	Boddupally Saidulu	Assistant Professor	ECE
24.	1-500353333	Nitesh Gaikwad	Assistant Professor	ECE

25.	1-3559741573	Miryala Sharath Chandra	Assistant Professor	ECE
26.	1-4677715646	Kandukuri Srinivas	Assistant Professor	ECE
27.	1-7391378904	Kulkarni Ramesh Koustubh	Assistant Professor	ECE
28.	1-9437740969	Chennoju Phanindra	Assistant Professor	ECE
29.	1-3364971303	Uppu Bharadwaja	Assistant Professor	ECE
30.	1-44394902728	Thomas Abraham	Assistant Professor	ECE
31.	1-43370609611	Neelavathi Vulasala	Assistant Professor	ECE
32.	1-7377328444	Soumya Gudepu	Assistant Professor	ECE
33.	1-2902437456	Rameshwaraiah Kurupati	Professor	CSE
34.	1-3540987363	Srinivasa Babu Kasturi	Associate Professor	CSE
35.	1-744386766	S Sree Hari Raju	Associate Professor	CSE
36.	1-470793473	Indrani Vasireddy	Associate Professor	CSE
37.	1-1461107763	Prashanthi Aindala	Associate Professor	CSE
38.	1-4450044354	Madhu Tattikota	Associate Professor	CSE
39.	1-3194911951	Naveen Adusumilli	Associate Professor	CSE
40.	1-2902687115	Bonkuri Durga Prasad	Associate Professor	CSE
41.	1-3603713404	Adavi Lakshmi Bhargav	Associate Professor	CSE
42.	1-2649887371	G Sraavan Kumar	Associate Professor	CSE
43.	1-11308603045	Polisetty Priya Santhi	Associate Professor	CSE
44.	1-2333516057	Madameni Nagaraju	Assistant Professor	CSE
45.	1-2908771647	Cholleti Jyothi	Assistant Professor	CSE
46.	1-1553768322	Ashok Kumar Kondra	Assistant Professor	CSE
47.	1-9433239608	Jayasri Kuchimanchi	Assistant Professor	CSE
48.	1-3358579640	Sairam Kesoju	Assistant Professor	CSE
49.	1-3540987390	Radhika Sudula	Assistant Professor	CSE
50.	1-2902687023	Ramya Chiluveru	Assistant Professor	CSE
51.	1-7390084008	Nandikante Shravani	Assistant Professor	CSE
52.	1-3194911964	Gorantla Venu Gopal	Assistant Professor	CSE
53.	1-9476463508	Mittapalli Sonia	Assistant Professor	CSE

54.	1-7523560584	Chintha Shiva Kumar	Assistant Professor	CSE
55.	1-7493435475	Shivakumar Vadde	Assistant Professor	CSE
56.	1-7416605118	Swathi Tadakamalla	Assistant Professor	CSE
57.	1-11340527782	Anil Kumar Konda	Assistant Professor	CSE
58.	1-2511008043	Bhanumukkala Murthuja Vali	Assistant Professor	CSE
59.	1-43435790423	Mattepalli Praneeth Kumar	Assistant Professor	CSE
60.	1-43363448920	Uma Devi Manchala	Assistant Professor	CSE
61.	1-3592493953	Aluri Venugopal	Assistant Professor	CSE
62.	1-3540987468	Gattu Newton	Assistant Professor	CSE
63.	1-9452579292	Chanchala Sudheer	Assistant Professor	CSE
64.	1-7489574409	Saidulu Kasula	Assistant Professor	CSE
65.	1-3710308902	Goutham V .	Professor	CSE(AI&ML)
66.	1-11333705498	Yara Satheesh	Associate Professor	CSE(AI&ML)
67.	1-43377581705	Sakshith Kumar Cheruku	Assistant Professor	CSE(AI&ML)
68.	1-44423419604	Rampaka Manojkumar	Assistant Professor	CSE(AI&ML)
69.	1-43435790546	Gangadevi Manasa	Assistant Professor	CSE(AI&ML)
70.	1-9601335428	Rani Sandya Aenugu	Assistant Professor	CSE(AI&ML)
71.	1-4888931449	Kuppireddy Haripriya	Assistant Professor	CSE(AI&ML)
72.	1-11331307222	Sridhar Reddy Sandi	Assistant Professor	CSE(AI&ML)
73.	1-11330859682	Elangbam Babina	Assistant Professor	CSE(AI&ML)
74.	1-11340527674	Rani Sailaja Velamakanni	Assistant Professor	CSE(AI&ML)
75.	1-43363448758	Pakkeeru Ashwini	Assistant Professor	CSE(AI&ML)
76.	1-43363448972	Prathyusha Pullagura	Assistant Professor	CSE(AI&ML)
77.	1-43562727722	Mahesh Koramata	Assistant Professor	CSE(AI&ML)
78.	1-43700959144	Likhitha Kanmathareddy	Assistant Professor	CSE(AI&ML)
79.	1-44414631944	Sai Kumar Peddabomma	Assistant Professor	CSE(AI&ML)
80.	1-44399624443	Kumar Naveen Gampa	Assistant Professor	CSE(AI&ML)
81.	1-44416255295	Pranisha Goud Chennagouni	Assistant Professor	CSE(AI&ML)
82.	1-3408690738	Naga Raju Hari Manikyam	Associate Professor	CSE(DS)

83.	1-43383419441	Priyanka Pandarinath	Associate Professor	CSE(DS)
84.	1-44423480357	Mounika Boreddy	Assistant Professor	CSE(DS)
85.	1-9467906370	K Ashiwini Ashiwini	Assistant Professor	CSE(DS)
86.	1-7419114744	Anitha Padigapati	Assistant Professor	CSE(DS)
87.	1-43934794666	Nakeertha Anusha	Assistant Professor	CSE(DS)
88.	1-7352699346	Sandi Srikanth Reddy	Assistant Professor	CSE(DS)
89.	1-12121474018	Macha Pooja	Assistant Professor	CSE(DS)
90.	1-3246340564	Haripriya Paladugula	Assistant Professor	CSE(DS)
91.	1-43937393976	Ravi Teja Reddy Siddi	Assistant Professor	CSE(DS)
92.	1-44048984285	Lokesh Bokinala	Assistant Professor	CSE(DS)
93.	1-44424057916	Srivalli Rivathi Chitturi	Assistant Professor	CSE(DS)
94.	1-4449783906	Kutur Sreekanth	Associate Professor	IT
95.	1-7368791649	Samuel Chepuri	Assistant Professor	IT
96.	1-43642614906	Daithala Sreedhar	Assistant Professor	IT
97.	1-11308672091	Shankar Pasunuri	Assistant Professor	IT
98.	1-9512324081	Bandaru Rajani	Assistant Professor	IT
99.	1-7742845730	Komirineni Sruthi	Assistant Professor	IT
100.	1-11306846652	Bangari Manasa	Assistant Professor	IT
101.	1-9432118851	Samatha Nagilla	Assistant Professor	IT
102.	1-11308718353	Deepthi Mukka	Assistant Professor	IT
103.	1-11001688341	Y Srinivas Yadugani	Associate Professor	CIVIL
104.	1-1450049752	Gangisetty Subbarao	Professor	CIVIL
105.	1-3359092792	Sivva Hemanth Sai	Assistant Professor	CIVIL
106.	1-3194334442	Kandula Suresh Kumar	Assistant Professor	CIVIL
107.	1-4450713549	Meti Karthik Kumar Reddy	Assistant Professor	CIVIL
108.	1-7426900343	Soundarya Domala	Assistant Professor	CIVIL
109.	1-9487553137	Rajesh Singasani Rajesh Singasani	Assistant Professor	CIVIL
110.	1-9438437338	Prashanth Nalla	Assistant Professor	CIVIL
111.	1-11001688348	Naresh	Assistant Professor	CIVIL

112.	1-10999218371	Kumar Satish Polkampally	Assistant Professor	CIVIL
113.	1-3543399638	Palakeerthi Ramesh	Professor	EEE
114.	1-2902481423	Shankar Moguthala	Assistant Professor	EEE
115.	1-1504870216	Karika Swathi	Assistant Professor	EEE
116.	1-2192996548	Vijay Kumar Landeri	Assistant Professor	EEE
117.	1-43370609618	Saijyothi Polaraju	Assistant Professor	EEE
118.	1-2502906777	Sandeep Rao Gujja	Assistant Professor	EEE
119.	1-715120892	Gangaraju Janardhanaraju	Professor	MECH
120.	1-468146625	Pavan Kumar Thimmaraju	Associate Professor	MECH
121.	1-3580053868	Penta Srinivas	Associate Professor	MECH
122.	1-755486314	Suresh Kumar Konda	Assistant Professor	MECH
123.	1-1502422393	Swetha Tadakamalla	Assistant Professor	MECH
124.	1-3193857669	Yarrolla Narsa Reddy	Assistant Professor	MECH
125.	1-3193857636	Gumadavelly Kirankumar	Assistant Professor	MECH
126.	1-2663193513	Lakshmigall Sunil Kumar	Assistant Professor	MECH
127.	1-2913376673	Telkar Mahesh	Assistant Professor	MECH
128.	1-2667114069	Ega Chandrashekhar	Professor & Head	Physics
129.	1-9594876321	Rasmita Sahoo	Associate Professor	Physics
130.	1-7501811708	Devarayapalliv Acharyulu	Professor	Physics
131.	1-2667332607	Kandukuri Venkateswararao	Assistant Professor	Physics
132.	1-3194855032	Josephine Thumma	Assistant Professor	Physics
133.	1-3544094115	Raghava Reddy Gavini	Assistant Professor	Physics
134.	1-717101854	Rashmi Sharma	Professor	Chemistry
135.	1-471064626	Sudha Muppavarapu	Associate Professor	Chemistry
136.	1-43937991147	Vani Damera	Assistant Professor	Chemistry
137.	1-471180772	Swathi Chirra	Assistant Professor	Chemistry
138.	1-7391378552	Ramani Yasa	Assistant Professor	Chemistry
139.	1-43647679681	Padaraju Kamala	Assistant Professor	Chemistry
140.	1-3543416179	Sirisha Iruvuri	Professor	English

141.	1-43939359795	Saire Thirupathi	Assistant Professor	English
142.	1-3543830504	Rajya Laxmi Yesireddy	Assistant Professor	English
143.	1-10895060428	Anuradha Vemuri	Assistant Professor	English
144.	1-1553304035	Chepuri Yadagiri	Assistant Professor	English
145.	1-3543733254	Joseph Jisha	Assistant Professor	English
146.	1-43366941331	Anupama Kanumalla	Assistant Professor	English
147.	1-43366941338	Pittala Kalyani	Assistant Professor	English
148.	1-11340954075	Natarajan Balamurugan	Assistant Professor	English
149.	1-9316172995	Prasanna Kumar Thurumella	Associate Professor	Mathematics
150.	1-7487333856	Venkata Sitavani K	Associate Professor	Mathematics
151.	1-3543732904	Shaik Baba Naseeruddin	Associate Professor	Mathematics
152.	1-469962333	Sateesh Kumar Reddy.M	Assistant Professor	Mathematics
153.	1-4255374964	Kodigunty Varalaxmi	Assistant Professor	Mathematics
154.	1-2705179003	Archana Reddy Voladri	Assistant Professor	Mathematics
155.	1-7858706253	Gaddam Shankarajyothi	Assistant Professor	Mathematics
156.	1-2333442658	Garlapati Srinivas	Assistant Professor	Mathematics
157.	1-10873843323	Tulasi Pabbu	Assistant Professor	Mathematics
158.	1-3544145057	Reddy Ravindra Tamidela	Professor	MBA
159.	1-3395297634	Rao Paritala Gopinadh	Associate Professor	MBA
160.	1-9595070585	Padmaja Peram	Associate Professor	MBA
161.	1-9426788637	Vanapalli Venkata Thulasi Yasodha Ranga	Associate Professor	MBA
162.	1-2195352709	Sudheer Aloori	Assistant Professor	MBA
163.	1-1471237848	Karipe Srikanth	Assistant Professor	MBA
164.	1-4534551584	Vangala Jalender Reddy	Assistant Professor	MBA
165.	1-3195812562	Rajender Goud Bollagoni	Assistant Professor	MBA
166.	1-7845558832	Talapaka Soujanya	Assistant Professor	MBA
167.	1-11308719175	Shubhananda Subburu	Assistant Professor	MBA

- Adjunct Faculty : **Nil**
- Permanent Faculty : Student Ratio : **1:16.34**

### VIII. Profile of Director

- i. Name : Dr. C.V. Krishna Reddy
- ii. Date of Birth : 02-04-1967
- iii. Unique ID : 1-467753819
- iv. Educational Qualifications : M.E., Ph.D
- v. Work Experience : 34
- vi. Teaching : 34      Research : 15  
Industry : -      Others : -
- vii. Area of Specialization : VLSI Design
- viii. Course taught at UG / PG level :

UG	PG
1. Signals and Systems	1. Analog IC Design
2. Digital Signal Processing	2. Digital System Design
3. Microprocessors and Microcontrollers	3. VLSI Design
4. VLSI Design	
5. Digital Electronics	
6. Analog Communications	
7. Digital Communications	
8. Linear Integrated Circuits	

- ix. Research Guidance : 04
- x. No. of Papers Published  
  
National Journals : 3      International Journals : 26  
Conferences : 14
- xi. Master (Completed/Ongoing) : 12
- xii. Ph.D (Completed/Ongoing) : 2 / 2
- xiii. Projects Carried Out : -
- xiv. Patents (Filed & Granted) : 3 & 3
- xv. Technology Transfer : -



**IX. Fee**

i. No. of Fee Waiver granted with amount and name of students.

<b>S NO</b>	<b>STUDENT NAME</b>	<b>Branch/Yr</b>	<b>Amount</b>
1	PASUNURI SREEHITHA	B.PHARM-I	5000
2	RESHMA BEGUM	B.PHARM-II	30000
3	DACHARAM SADVIKA	B.PHARM-IV	19000
4	KANDALE SARAYU	B.PHARM-IV	10000
5	PANNEERU AKSHAYA	B.PHARM-IV	19000
6	GUGULOTH SANTHOSH	CIVIL-I	15000
7	JENIGALA HARISH	CIVIL-I	15000
8	KEMIDI LOLO ANILKUMAR	CIVIL-I	15000
9	MANNE SAIRAM	CIVIL-I	15000
10	THIPPARAJULA UDAY SHANKER	CIVIL-I	15000
11	YASARAM BHARATH KUMAR	CIVIL-I	15000
12	T AKASH	CIVIL-I	40000
13	ANGADI PRAVEEN	CIVIL-II	5000
14	BADAVATH ESHWAR	CIVIL-II	5000
15	DASARI MANIKANTH REDDY	CIVIL-II	30000
16	GUGULOTH SANTHOSH	CIVIL-II	5000
17	KARRE GURUTEJA	CIVIL-II	5000
18	MADRI MANOJ KUMAR	CIVIL-II	5000
19	MEKAPOTHULA MYTHRI	CIVIL-II	25000
20	PATHLAVATH GANESH	CIVIL-II	5000
21	SHANTHA KUMAR	CIVIL-II	30000
22	AKULA LIKITH	CIVIL-II	35000
23	ALAKUNTLA NISHANTH	CIVIL-II	35000
24	ATHRAM LOKESH	CIVIL-II	35000
25	BADAVATH ANUSHA	CIVIL-II	35000
26	CHENNOJI RUTHISH KUMAR	CIVIL-II	35000
27	DHARMAPURAM KARTHEEK	CIVIL-II	35000
28	GADE SAI KIRAN	CIVIL-II	35000
29	GADIPELLY MYTHRESH	CIVIL-II	35000
30	GANTA VAMSHI	CIVIL-II	35000
31	JALLA VISHNU	CIVIL-II	35000
32	KONDABOINA ROHITH	CIVIL-II	35000
33	MARUPAKA RAJESHWAR	CIVIL-II	35000
34	MUDAVATH BHARATH	CIVIL-II	35000
35	MUKKERA MANOJ	CIVIL-II	35000
36	NUNAVATH ARJUN	CIVIL-II	35000
37	PANJAM SINDHU	CIVIL-II	35000
38	PARDE RAJKUMAR	CIVIL-II	35000
39	PASHAM BHANU PRASAD	CIVIL-II	35000
40	RAMAGIRI ANURUDH SAI	CIVIL-II	35000
41	SAINI SAI KUMAR	CIVIL-II	35000
42	ADARSH PRASAD SAHU	CIVIL-III	4000

43	ARRA POOJA	CIVIL-III	17000
44	DONKA HEMANTH	CIVIL-III	4000
45	KATARU NIKHIL	CIVIL-III	27000
46	KATLA CHARAN GOUD	CIVIL-III	22000
47	KOMARAM BHARGAV	CIVIL-III	17000
48	MANDAVA YASHWANTH	CIVIL-III	22000
49	MUDAM ADITHYA SHANKAR	CIVIL-III	17000
50	RAMAVATH UDAY KIRAN	CIVIL-III	4000
51	YERRAVALLY RAVI	CIVIL-III	37000
52	K NETHAJI	CIVIL-III	2000
53	M GANESH KUMAR	CIVIL-III	7000
54	MEDI AJAY	CIVIL-III	2000
55	AVITIKALA SAI KIRAN	CIVIL-IV	37000
56	B VAISHNAVI	CIVIL-IV	27000
57	BANAVATH DATHU	CIVIL-IV	27000
58	BANOTHU NAVEEN	CIVIL-IV	27000
59	BANOTHU SAI KUMAR NAIK	CIVIL-IV	27000
60	BODIGE SHARATH CHANDRA	CIVIL-IV	27000
61	BOGARAJU KARTHIK	CIVIL-IV	27000
62	BOKKA ENOSH KUMAR	CIVIL-IV	17000
63	CHATLA RUCHITHA	CIVIL-IV	37000
64	DANDIGA RAVI KUMAR	CIVIL-IV	32000
65	DARANI DEEPIKA	CIVIL-IV	27000
66	DEVARAJULA SAI JAGADEESHWAR	CIVIL-IV	37000
67	E SHEKAR	CIVIL-IV	27000
68	G HARISH YADAV	CIVIL-IV	27000
69	G NARESH	CIVIL-IV	27000
70	GAJJELA RAM GOPAL REDDY	CIVIL-IV	27000
71	GONE MANOJ	CIVIL-IV	27000
72	JANA BHARATH RAJ	CIVIL-IV	27000
73	KANDHADI KUSHAL REDDY	CIVIL-IV	32000
74	KATHI MOKSHITHA	CIVIL-IV	57000
75	KONDA BHAVANI	CIVIL-IV	27000
76	KUNUSOTHU VITHENDAR NAIK	CIVIL-IV	32000
77	LAKAVATH RAVIKUMAR	CIVIL-IV	27000
78	LAVANYA	CIVIL-IV	27000
79	MADAVI SOUJANYA	CIVIL-IV	27000
80	MADHUNALA SRIKANTH	CIVIL-IV	27000
81	MADURI SAIKIRAN	CIVIL-IV	27000
82	MALOTH SUNIL KUMAR	CIVIL-IV	27000
83	MANIDEEP GOLLAVATTHINI	CIVIL-IV	22000
84	MENGANI VIJAYKUMAR	CIVIL-IV	22000
85	MOHAMMAD ABDUL JALEEL	CIVIL-IV	27000
86	MUKKAMULA NAGARAJU	CIVIL-IV	37000
87	NARALA CHITRANAND	CIVIL-IV	37000
88	NAROJU BHANU PRAKASH	CIVIL-IV	27000

89	NUNAVATH PRAVEEN KUMAR	CIVIL-IV	27000
90	PAGILLA MANOHAR	CIVIL-IV	32000
91	PANUGOTHU BHAGAVAN	CIVIL-IV	27000
92	PARIPALLI BHARATH	CIVIL-IV	27000
93	PENDYALA ARAVINDH	CIVIL-IV	37000
94	PENTAM UDAY KUMAR	CIVIL-IV	37000
95	PONNAGANI CHANDU	CIVIL-IV	27000
96	RAMAGIRI PAVAN KUMAR	CIVIL-IV	17000
97	RATHOD THARUN	CIVIL-IV	27000
98	RAYINI TARUN TEJ	CIVIL-IV	32000
99	SIRIPURAM PRABHAS	CIVIL-IV	27000
100	TAMARAPALLY MOHAN RAO	CIVIL-IV	27000
101	THATIPAMULA UDAYKIRAN	CIVIL-IV	32000
102	YERRAKOTA JAHNAVI	CIVIL-IV	27000
103	YAMEEN SHARIEF	EEE-III	4000
104	ALETI SAI PRANEETH	EEE-III	12000
105	AZMEERA SHIVA KUMAR	EEE-III	17000
106	BATTULA MAHESH	EEE-III	17000
107	BIMANAPELLI ANJALI	EEE-III	27000
108	BODDU SUMANTH	EEE-III	12000
109	BORRAGONI RAKESH	EEE-III	12000
110	BURA SHIVA PRASAD	EEE-III	12000
111	BURKA SRIDHAR	EEE-III	12000
112	CHENI ARYAN KAMAL	EEE-III	12000
113	DESHOJU BHANU PRAKASH	EEE-III	7000
114	ERUVAKA SHIVASAI	EEE-III	12000
115	GURU PRAGNYA	EEE-III	12000
116	KAPPALA LOKESH	EEE-III	7000
117	KESHABOYINA JAYARAM YADAV	EEE-III	17000
118	KOMARAJU ABHISHEK	EEE-III	12000
119	KUNARAPU MAHENDAR	EEE-III	7000
120	M VENKATA KARTHIK	EEE-III	2000
121	MARUPAKA ABHISHEK	EEE-III	12000
122	NALLAVELLI LAVANYA	EEE-III	12000
123	NAMANI SAI CHARAN	EEE-III	27000
124	PANCHIKA RAJKUMAR	EEE-III	2000
125	PEDDAVENA RAKESH	EEE-III	17000
126	SOLLURI KARTHIKEYA	EEE-III	2000
127	VEMULA AKSHITHA	EEE-III	2000
128	VYNOJU GIRICHANDAN	EEE-III	12000
129	A. BHAVYA MRUDULA	EEE-IV	4000
130	AKKAPAKA SAIKUMAR	EEE-IV	37000
131	ALETI VENKATA SAI	EEE-IV	37000
132	ANGALA RAKESH	EEE-IV	27000
133	ANKAM SUMANTH	EEE-IV	17000
134	BADDULA RUCHITHA	EEE-IV	42000

135	BANOTH SHIVA KUMAR	EEE-IV	32000
136	BELIDE GANESH	EEE-IV	37000
137	BHUKYA ANIL	EEE-IV	37000
138	BHUKYA PRAVEEN KUMAR	EEE-IV	32000
139	BUSHABOINA SRINATH	EEE-IV	37000
140	CHANDRAYANGUDEM PRANAY KUMAR	EEE-IV	37000
141	CHENNURI SAI KRISHNA	EEE-IV	32000
142	CHERUKU GEERVANI	EEE-IV	37000
143	DASARI VAISHNAVI	EEE-IV	32000
144	DHAGE MANOJ	EEE-IV	32000
145	ERIGIRALA RAHUL CHARAN	EEE-IV	47000
146	ERRA ARCHANA	EEE-IV	47000
147	GADDAM SAI KUMAR	EEE-IV	37000
148	GADDAM VENKATESH	EEE-IV	32000
149	GUGGILLA MALLESHAM	EEE-IV	32000
150	GUNDEPUDI VIKAS	EEE-IV	37000
151	GUNTI PRABHU CHARAN	EEE-IV	47000
152	KANDUKURI PAVAN	EEE-IV	32000
153	KANDUKURI PAVAN	EEE-IV	32000
154	KASA VENKATA NAGA PADMA SRI	EEE-IV	27000
155	KASTURI SHIVAMANI	EEE-IV	37000
156	KONDA VENKATA SAI RAHUL	EEE-IV	37000
157	KONDRA MANIKANTA GOUD	EEE-IV	37000
158	KOTHAPALLI ADITHYA	EEE-IV	37000
159	KUNSOTH VASANTH	EEE-IV	27000
160	MAADHAM VISHNU	EEE-IV	27000
161	MADURI GANESH	EEE-IV	57000
162	MAGANTI GANESH	EEE-IV	27000
163	MANDA AJAY KUMAR	EEE-IV	32000
164	MERUGU VAMSHI	EEE-IV	27000
165	MOTHUKURI NAVYA	EEE-IV	37000
166	NEERATI THARUN	EEE-IV	27000
167	NIDANAPALLI DEEPAK	EEE-IV	27000
168	PANDI SATHISH KUMAR	EEE-IV	27000
169	PANUGANTI ASHRITHA	EEE-IV	37000
170	PERABOINA PHANI KUMAR	EEE-IV	37000
171	PERABOINA RAKESH	EEE-IV	37000
172	PITTALA KIRAN	EEE-IV	37000
173	SANGU VENU	EEE-IV	37000
174	TIPPANI SAI GANESH	EEE-IV	27000
175	VADLAKONDA VINAYKUMAR	EEE-IV	27000
176	AMAN KUMAR	MECH-III	4000
177	BURA VISHNUVARDHAN	MECH-III	37000
178	MAHESHWARAM BALASHIVUDU	MECH-III	37000
179	MITHIL RAJ PASUPUNETI	MECH-III	37000
180	NARANDI ABHIRAM	MECH-III	4000

181	P LAXMINARAYANA REDDY	MECH-III	37000
182	PALLE SANATH REDDY	MECH-III	37000
183	S MAHENDAR REDDY	MECH-III	37000
184	S NISHANTH RAJ	MECH-III	17000
185	B D GOVARDHAN	MECH-III	17000
186	C MAHESH	MECH-III	17000
187	E SAI PAVAN	MECH-III	17000
188	MUDETTULA ANIL KUMAR	MECH-III	2000
189	NAMPELLY PRASANNA KUMAR	MECH-III	17000
190	A VAISHNAVI	MECH-IV	37000
191	AGGINOLLA VENKATESH	MECH-IV	37000
192	ALURI SAI KUMAR	MECH-IV	47000
193	BANOTH ANIL NAIK	MECH-IV	47000
194	BATHINI KRANTHI KUMAR	MECH-IV	37000
195	BONGURALA VISHNU VARDHAN CHARY	MECH-IV	47000
196	CHELPURI SAI TEJA	MECH-IV	42000
197	CHINTHAMALA BHARATH BABU	MECH-IV	42000
198	DASARI SRINADH	MECH-IV	37000
199	GAJAM SIDARTHA	MECH-IV	37000
200	GONE SHIVA	MECH-IV	37000
201	GURRAM ADHITHYA SAI	MECH-IV	42000
202	KODURUPAKA SATHWIK	MECH-IV	47000
203	LAKAVATH PRASHANTH NAYAK	MECH-IV	47000
204	MAMIDALA VARUN	MECH-IV	37000
205	M SRIKANTH	MECH-IV	4000
206	MAMIDSETTY VENKATA SAI KIRAN	MECH-IV	37000
207	MATHA VIJAY LAKSHMANTEJA	MECH-IV	37000
208	MAZIGGA HARINATH REDDY	MECH-IV	37000
209	MEDABOYINA MADHU	MECH-IV	37000
210	MEDARI NITHISH	MECH-IV	42000
211	NAGAVELLI DINESH	MECH-IV	42000
212	NEERATI ABHI	MECH-IV	47000
213	PAPPULA SAGAR	MECH-IV	42000
214	PASUNOORI VINEETH SAM	MECH-IV	37000
215	PENDYALA VARUN	MECH-IV	37000
216	POSHALA ESHWAR	MECH-IV	42000
217	RAMOJI ADITYA CHARY	MECH-IV	37000
218	SHESHARAJUPALLI SUNDAR KARTHIK	MECH-IV	37000
219	SINGANA VENI SAMATHA	MECH-IV	42000
220	ATTEPU AKSHAY	CSD-III	4000
221	KANNEBOINA ABHIRAM	CSD-III	52000
222	B HARSHITHA	CSM-I	15000
223	GALETI VENNELA	CSM-II	50000
224	GANNERLA NIKHIL TEJA	CSM-II	7500
225	PANDUGA DHARMA TEJA	CSM-II	7500
226	CHILUVERI PALLAVI	CSM-III	87000

227	KATHERAGANDLA RISHMITHA RAO	CSM-III	4000
228	KURUPALA SRIVALLIKA	CSM-III	10000
229	VANNE MANIDEEP	CSM-III	4000
230	EEGA DEVIKA	IT-I	15000
231	KOLIPAKA SATHVIK	IT-IV	87000
232	VEMULA MOKSHITHA	IT-IV	4000
233	MOHAMMAD FURKHANUDDIN	IT-IV	17000
234	HEMASRI DURISHETTI	CSE-I	113000
235	A BINDU	CSE-I	18000
236	BAIRU GANESH GOUD	CSE-II	3000
237	K SIRI CHANDANA	CSE-II	68000
238	PEDAPALLY AKASH	CSE-III	7000
239	NENAWATH VAMSHI NAIK	CSE-III	7000
240	GUJJULA SADWIKA	CSE-IV	90000
241	ALAGAPALLY NITHIN	ECE-I	9500
242	G SATHWIKA	ECE-I	18000
243	KADALI SAI PRANAY KRISHNA	ECE-I	9500
244	ADANKI LAKSHMI SAI KUMAR	ECE-II	3000
245	ADEPU SRINATH	ECE-II	13000
246	ANANTHULA ANIL	ECE-II	3000
247	ARMUR ABHILASH	ECE-II	13000
248	ARURI SINDHU	ECE-II	33000
249	BANDI RAJU	ECE-II	3000
250	BANOTHU NITHIN	ECE-II	5000
251	BARIGE BHAVYASRI	ECE-II	3000
252	BAYYA MAHESH	ECE-II	13000
253	BTHELLI VINAY REDDY	ECE-II	5000
254	BOINI MADESH	ECE-II	13000
255	BORELLI SANJAY KUMAR	ECE-II	5000
256	CHALLA VEDAVYAS	ECE-II	33000
257	CHEERA SHIVANI	ECE-II	5000
258	CHILUMULA SANJAY	ECE-II	5000
259	CHILUVERI SAMPATH	ECE-II	18000
260	CHITTEPU MAHESH REDDY	ECE-II	5000
261	CHITTI REDDY KALYAN REDDY	ECE-II	33000
262	CHITTIMALLA GIRI BABU	ECE-II	5000
263	D MAHESH	ECE-II	5000
264	DAMERA YASHWANATH	ECE-II	18000
265	DASARI SAI MANOJ REDDY	ECE-II	3000
266	DEVARA YASHWANATH	ECE-II	5000
267	DEVARAKONDA PRANAY KUMAR	ECE-II	8000
268	DIDDI RUTHVIK	ECE-II	18000
269	DURGAM KOUSHIK	ECE-II	5000
270	ELUKAPALLY RAVI TEJA	ECE-II	5000
271	GANDARAPU LAXMI PRASANNA	ECE-II	3000
272	G KARTHIK	ECE-II	3000

273	GOKAN SAI PRANEETH GOUD	ECE-II	5000
274	GOROJU SAI NIKHIL	ECE-II	8000
275	GOVINDHU GARI LIKITHA	ECE-II	18000
276	GUGGILA CHARITHA	ECE-II	5000
277	GUTHA KARTHIK REDDY	ECE-II	8000
278	HAZARI DIVYANI	ECE-II	5000
279	ITHAGANI ANJALI	ECE-II	18000
280	JEEDIMADLA VENU PRASAD REDDY	ECE-II	13000
281	JILLA SAI CHANDANA	ECE-II	18000
282	JINNA NEELIMA	ECE-II	5000
283	KAKARLA PRASAD	ECE-II	5000
284	KALWAKADI SRIRAM	ECE-II	8000
285	KAMBHAM AKSHITHA	ECE-II	3000
286	KAMPATI PANI KUMAR	ECE-II	5000
287	KANNEKANTI SOMASHEKARACHARY	ECE-II	13000
288	KANUKU SIDDHARTHA	ECE-II	3000
289	KASOJU RAMYA SRI	ECE-II	5000
290	KATAM SRIRAM REDDY	ECE-II	33000
291	KESAGANI SHIVA	ECE-II	18000
292	KOTHA PRASHANTH	ECE-II	5000
293	KOTHAKONDA AKSHAYA	ECE-II	5000
294	KOTHI SOWMYA	ECE-II	5000
295	KOYYADA VAMSHI KIRAN	ECE-II	8000
296	KUKKADUVVA ANVARSHA	ECE-II	5000
297	KUKKALA SHIVA REDDY	ECE-II	5000
298	KUNDURU VIVEK REDDY	ECE-II	33000
299	KURMA PRANAY	ECE-II	13000
300	LAKKAM VAMSHI	ECE-II	23000
301	LUNAVATH VISHNU	ECE-II	5000
302	MAILARAPU SRAVIKA	ECE-II	13000
303	MALLEBOINA UMESH	ECE-II	3000
304	MANDALI SAI KUMAR	ECE-II	33000
305	MARELLA MADHUKAR	ECE-II	5000
306	MEDA DURGAPRASAD	ECE-II	5000
307	MUKKERA PAVAN	ECE-II	13000
308	NALLA VIGNESH REDDY	ECE-II	13000
309	NALLABOTHU GOPICHANDU	ECE-II	13000
310	NANDIGAMA MANIDEEP REDDY	ECE-II	13000
311	NARRA YASHWANTH REDDY	ECE-II	8000
312	P JESHWANTH	ECE-II	33000
313	PADAKANTI VINAY KUMAR REDDY	ECE-II	13000
314	PAGIDIMUNTHALA VARA PRASAD	ECE-II	33000
315	PANGA MANISHA	ECE-II	5000
316	PANNALA CHARAN TEJA	ECE-II	18000
317	PASUNUTI SAIRAM	ECE-II	3000
318	PATHA VIMAL KOUSHIK	ECE-II	5000

319	PININTI NANDITHA	ECE-II	13000
320	PINJALA CHANDANA	ECE-II	5000
321	POTHAGALLA RAKESH	ECE-II	5000
322	POTHUGANTI PRAVEEN KUMAR	ECE-II	5000
323	POTHUGANTI SHIVA SAI	ECE-II	5000
324	PULUSU RAKESH	ECE-II	3000
325	RAJULAPATI PAVAN KUMAR	ECE-II	3000
326	RAMANCHA MOUNIKA	ECE-II	8000
327	RAMANOLLA PRASANNA	ECE-II	5000
328	RAMINENI AKHILA	ECE-II	5000
329	RAMPALLY RAKESH GOUD	ECE-II	18000
330	RAVULAKOLA SANDEEP	ECE-II	13000
331	RAVULAPALLI BHARGAVI	ECE-II	18000
332	RENDLA SATHWIKA	ECE-II	5000
333	RUDRA UDAY KIRAN	ECE-II	33000
334	RYAKALA SHRAVANI	ECE-II	5000
335	S VISHWANATH	ECE-II	13000
336	SALENDULA MADHUKAR	ECE-II	18000
337	SAPPIDI MALLIKARJUN REDDY	ECE-II	5000
338	SHAIK SALMAN	ECE-II	13000
339	SHAIK YAKUB PASHA	ECE-II	13000
340	SHANIGARAPU SAIKIRAN	ECE-II	5000
341	SHIVARATHRI ASHOK	ECE-II	5000
342	SINGAM VARUN	ECE-II	5000
343	SOPPADHANDI VIVEK SAI	ECE-II	5000
344	TETALI POOJITHA REDDY	ECE-II	5000
345	THAMMALA REVATHI	ECE-II	13000
346	THIRUMALAMMA	ECE-II	3000
347	VADLA PRAVEEN KUMAR	ECE-II	33000
348	VALUROUTHU SIREESHA	ECE-II	5000
349	VANGALA RITHISH KUMAR	ECE-II	5000
350	VATTELA VAISHNAVI	ECE-II	5000
351	VIDHYA SREE BANTU	ECE-II	5000
352	VOODEM PAVAN KUMAR REDDY	ECE-II	5000
353	WARLE PAVAN	ECE-II	13000
354	YABAJI VINAY	ECE-II	5000
355	YASARAM MADHAVI	ECE-II	5000
356	YELLIPEDDI RAMYA	ECE-II	18000
357	G SAI GANESH	ECE-II	13000
358	T HEMANTH	ECE-II	96000
359	LIKITHA	ECE-III	3000
360	CHEPURI SOWMYA	ECE-III	7000
361	GATTU SAI CHANDANA	ECE-III	7000
362	KAMMARI VARUN	ECE-III	7000
363	KATHULA BHARATH KUMAR	ECE-III	7000
364	KUCHANA NIKHIL TEJA	ECE-III	7000



365	SHAIK SHANUVAL	ECE-III	7000
366	B AJAY REDDY	ECE-III	10000
367	ALLE SHIVUDU	ECE-III	10000
368	ANGA VASANTH	ECE-III	10000
369	ANNAVENI HEMANTHKUMAR YADAV	ECE-III	10000
370	ANNEBOINA VAMSHI	ECE-III	10000
371	ARIGELA ROHITH	ECE-III	10000
372	ARROLLA ABHIJITH	ECE-III	10000
373	ARUKALA SAHITH	ECE-III	5000
374	ASAM SAI PRIYA	ECE-III	10000
375	BATHINI ARUN KUMAR	ECE-III	10000
376	BEEMAGANI BHAVANI	ECE-III	5000
377	BELLI ANJANSENA GOUD	ECE-III	10000
378	BERUKUTI SRIKANTH	ECE-III	10000
379	BONTHALA MAHESH	ECE-III	10000
380	BOODIDA AKSHAY	ECE-III	10000
381	CHOLLANGI SAI KIREETI	ECE-III	10000
382	DOMALA HEMA	ECE-III	5000
383	DONTHAGOUNI VAIBHAV GOUD	ECE-III	5000
384	EARLA GANESH	ECE-III	5000
385	GIRUGULA BHARATH KALYAN	ECE-III	10000
386	GOSKULA NITHISH KUMAR	ECE-III	15000
387	GULLAIAHGARI BALAKRISHNA GOUD	ECE-III	5000
388	GUNNALA ASREYA	ECE-III	5000
389	JANAGAM SAI MAHESH	ECE-III	5000
390	KANUKULA SAI KUMAR	ECE-III	10000
391	KATHULA RAKSHITHA	ECE-III	5000
392	KAVYA CHANDRA MOUNIKA CH	ECE-III	5000
393	KENCHA CHANDRA KANTH	ECE-III	10000
394	KONKA VAMSHI	ECE-III	5000
395	KOTTURI RAVIKIRAN	ECE-III	10000
396	KURELLA MADHU	ECE-III	5000
397	LUNAVATH PRABHAS	ECE-III	10000
398	M VISHNUVARDHAN NAIDU	ECE-III	20000
399	MADDURI ADARSH REDDY	ECE-III	5000
400	MADITHATI NANDA KISHORE REDY	ECE-III	5000
401	MAISA RACHANA	ECE-III	5000
402	MAMINDLA GAYATHRI	ECE-III	10000
403	MANTRAWADI SAI MEGHANA	ECE-III	3000
404	MEDAMONI ANIL	ECE-III	5000
405	MOHAMMAD SAMAD	ECE-III	10000
406	MOTE ANUSHA	ECE-III	10000
407	MUDDALA NAVEEN	ECE-III	10000
408	MUNAGALA SREENIVASULU	ECE-III	5000
409	NAKKARAMAYANA VAMSHI	ECE-III	10000
410	NAKKIRTHA ANUSHA	ECE-III	10000

411	NARAYANAPALLY CHANDRA MOULI	ECE-III	10000
412	NITTALA SESA HARI HARA KUMAR	ECE-III	5000
413	PADAKANTI VIDHATRI	ECE-III	10000
414	PASHYAM GOVARDHAN	ECE-III	10000
415	PASULA SHYAM SUNDER	ECE-III	5000
416	RALLABANDI SHRUTHI	ECE-III	10000
417	S RITHIN	ECE-III	5000
418	SADHU GIRINDAR	ECE-III	10000
419	SHETTI PAVAN KALYAN	ECE-III	5000
420	SILVERI CHANRAN KUMAR	ECE-III	10000
421	TEEKAREDDY PRASHANTH REDDY	ECE-III	10000
422	THALLAPALLI SAI KUMAR	ECE-III	10000
423	TILETI NIKHITHA	ECE-III	5000
424	ULUSU DHARUN RAJU	ECE-III	10000
425	VANGAPALLI VENKATESH	ECE-III	10000
426	VAVILALA HITHESH	ECE-III	10000
427	YAIDESH SAGARIKA	ECE-III	5000
428	DANDUGULA DEEPTHI	ECE-IV	20000
429	GUDIPATI MEGHANA	ECE-IV	7000
430	BIJJU VAISHNAVI	ECE-IV	40000
431	KAMUJU SRI SATYA TANUSH	ECE-IV	4000
432	MANGA BHARGAVI	ECE-IV	20000
433	PEKKAMWAR MANASA	ECE-IV	25000
434	UMESH	ECE-IV	55000
435	BONALA RAHUL	MBA-I	2000
436	DARGA GOWHTAM GOUD	MBA-I	2000
437	RAMPALLY SATHWIKI	MBA-I	5000
438	BASHAPALLY SHIVA	MBA-II	2500
439	CHANDUPATLA PRAVALLIKA	MBA-II	5500
440	DANTHA NAVEEN	MBA-II	2500
441	GYARA MAHESHWARI	MBA-II	2500
442	ILI KEERTHI PRIYA	MBA-II	2500
443	KANNEBOINA SACHIN	MBA-II	2500
444	KARLAPATI AKASH	MBA-II	2500
445	KASULA DILIP KUMAR	MBA-II	2500
446	KONDAPALAKALA HARSHIKA	MBA-II	2500
447	KUNUSOTHU SRAVANI	MBA-II	2500
448	MAMINDLA KARTEEK YADAV	MBA-II	2500
449	MARATI PRIYANKA	MBA-II	2500
450	NEELAM PRASHANTH YADAV	MBA-II	2500
451	PANJALA SHIVAKUMAR	MBA-II	2500
452	SAGGU VISHNUVARDHAN	MBA-II	2500
453	SAKINALA MANISH	MBA-II	2500
454	D SAI PRASAD	MBA-II	2500
455	P AKSHAYA	MBA-I	5500
456	P SWETHA	MBA-I	5500

- ii. Number of Scholarship offered by the Institution, duration and amount  
20 members, 4 years, 460000

## X. Admission

- i. Number of seats sanctioned with the year of approval

The following Programmes are approved by the AICTE and JNTUH for 2023-24 academic year.

Level of Programme	Name of Programme	Year of Approval	Sanctioned Intake
B.Tech	Electronics and Communication Engineering	2009	180
	Computer Science Engineering	2009	180
	Information Technology	2020	60
	CSE(Artificial Intelligence and Machine Learning)	2021	120
	CSE(Data Science)	2021	120
	Civil Engineering	2010	30
B.Pharmacy	Pharmacy	2009	100
MBA	MBA	2009	60

- ii. Number of Students admitted under various categories each year in the last three years

A.Y. 2023-24							
Branch	SC	ST	BC	OC	Minority	OTHERS	Total
CIVIL	2	1	4	0	0	0	7
ECE	13	3	123	52	1	0	192
CSE	29	16	103	39	6	0	193
IT	9	1	37	15	2	0	64
CSE(AI&ML)	10	2	76	40	1	0	129
CSE(DS)	13	5	65	41	5	0	129
B.Pharm	17	8	62	15	4	1	107
MBA	11	3	37	9	3	0	63
<b>TOTAL</b>	<b>104</b>	<b>39</b>	<b>507</b>	<b>211</b>	<b>22</b>	<b>1</b>	<b>884</b>

A.Y. 2022-23							
Branch	SC	ST	BC	OC	Minority	OTHERS	Total
CIVIL	2	4	3	1	0	0	10
ECE	20	11	123	35	2	0	191
CSE	22	10	110	39	9	1	191
IT	9	1	37	13	3	1	64
CSE(AI&ML)	14	5	73	33	4	0	129
CSE(DS)	6	2	37	16	2	0	63
B.Pharm	11	5	64	20	7	0	107
MBA	7	5	36	15	0	0	63
<b>TOTAL</b>	<b>91</b>	<b>43</b>	<b>483</b>	<b>172</b>	<b>27</b>	<b>2</b>	<b>818</b>

A.Y. 2021-22							
Branch	SC	ST	BC	OC	Minority	OTHERS	Total
CIVIL	1	2	8	0	0	0	11
EEE	0	0	1	1	0	0	2
MECH	2	0	7	3	0	0	12
ECE	6	0	63	32	2	0	103
CSE	24	11	107	44	8	0	194
IT	3	3	28	31	0	0	65
CSE(AIML)	1	1	35	25	3	0	65
CSE(DS)	2	1	30	29	2	0	64
B.Pharm	14	10	51	26	6	0	107
MBA	5	1	30	17	1	0	54
<b>TOTAL</b>	<b>58</b>	<b>29</b>	<b>360</b>	<b>208</b>	<b>22</b>	<b>0</b>	<b>677</b>

- iii. Number of applications received during last year for admission under Management Quota and number admitted

Academic Year	No. of Applications Received	No. of Students Admitted
2023-24	247	247

## XI. Admission Procedure

- Mention the admission test being followed, name and address of the Test Agency/State Admission Authorities and its URL (website)  
  
B.Tech : TSEAMCET (<https://tseamcet.nic.in/>)  
B.Pharmacy: TSEAMCET (<https://tseamcetb.nic.in/>)  
ECET (<https://tsecet.nic.in/default.aspx>)  
ICET (<https://icet.nic.in/default.aspx>)  
PGCET ([https://pgecet.tsche.ac.in/TSPGECET/PGECET\\_HomePage.aspx](https://pgecet.tsche.ac.in/TSPGECET/PGECET_HomePage.aspx))
  
- Number of seats allotted to different test qualified candidate separately (AIEEE/CET (state conducted test/University tests/CMAT/GPAT/Association conducted tests etc.,)
  - 70% seats fill through TSEAMCET
  - 30% seats fill through Category B
  
- Calendar for admission against Management quota seats:
  - Last date of request for applications :  
B.Tech : 15-09-2023, B.Pharmacy : 20-11-2023, MBA : 10-10-2023
  - Last date of submission of applications  
B.Tech : 15-09-2023, B.Pharmacy : 20-11-2023, MBA : 10-10-2023
  - Dates for announcing final results:  
B.Tech : 16-10-2023, B.Pharmacy : 10-01-2024, MBA : 22-01-2024
  - Release for admission list:  
B.Tech : 16-10-2023, B.Pharmacy : 10-01-2024, MBA : 22-01-2024
  - Date for acceptance by the candidate:  
B.Tech : 16-10-2023, B.Pharmacy : 10-01-2024, MBA : 22-01-2024
  - Last date for closing of admission:  
B.Tech : 15-09-2023, B.Pharmacy : 20-11-2023, MBA : 10-10-2023
  - Starting of the Academic session:
  - The waiting list shall be activated only on the expiry of date of main list:
  - The policy of refund of the fee, in case of withdrawal, shall be clearly notified:

## XII. Criteria and Weightages for Admission

- Describe each criterion with its respective weightages i.e. Admission Test, marks in qualifying examination
  - Rank Obtained in TSEAMCET
- Mention the minimum level of acceptance, if any
  - 55% of marks in the qualified examination

## XIII. List of Applicants

S.No.	Name of the Candidate	% of Marks	Branch
1	VADDEBOINA NIKHIL	81.6	IT
2	GOGU VISHNU TEJA	88.7	IT
3	PEDDIREDDY RISHWANTH REDDY	87.5	IT
4	AILENI MAHESHWARI	86.1	IT
5	GUNDETI SHIVA KUMAR	85.5	IT
6	REGURI THARUN	83.7	IT
7	BULLA AJAY KUMAR	81.4	IT
8	JANGA MANIVARDHAN YADAV	80.3	IT
9	ANNAM AJAY KUMAR	78.4	IT
10	SOLLETI ABHINAY	71	IT
11	SHAIK MOHAMMAD SAMI	70.5	IT
12	VEERAMALLA SIVA SAI	66.9	IT
13	THOTA MANIKANTH ACHARYA	64.4	IT
14	KESAVA REDDY POOJA	63.3	IT
15	PANJALA SAIVARDHAN	63.3	IT
16	VANGURI SANDEEP	60.1	IT
17	PONNALA RAHUL REDDY	59.3	IT
18	KARLAKUNTA MEGHAN	48.8	IT
19	MOTATI GURUNATH REDDY	65.2	ECE
20	CHENNABOINA VIJAY	84.1	ECE
21	CHEN REDDY KRANTHI	85.3	ECE
22	ALLAKURTHI SAI PRADEEP	90.7	ECE
23	GURRALA AKSHITHA	98.6	ECE
24	AILONI DEVIKA	95.2	ECE
25	BANDI KRISHNA CHAITHANYA	94.4	ECE
26	AITHAGONI SOWMYA	93.7	ECE
27	KATHULA PRAVALIKA	92.9	ECE
28	CHETPELLI VAISHNAVI	92.8	ECE
29	PILLI ROHITH	92.7	ECE
30	KAITHA RISHITH REDDY	91.8	ECE

31	PINNABOYINA HIRANMAYE	91.5	ECE
32	CHERUKU VENKATESHWAR REDDY	91.4	ECE
33	GOPISHETTY RAGHAVENDER	90.8	ECE
34	PEEDISHITTY VASUDEV	90.4	ECE
35	GONELA ABHILASH	90	ECE
36	CHUNCHU SWATHI	89	ECE
37	REPAKA AKHIL REDDY	88.9	ECE
38	RAKESH GOVINDULA	87.6	ECE
39	AENUGULA VIJAYA KUMAR	86.8	ECE
40	KALLEM SANDEEP	86.8	ECE
41	ODETI KAVYASRI	85.1	ECE
42	GAJAM BHARATH	84.3	ECE
43	NALLOLA KAVYA	83.3	ECE
44	BEERAKUNTLA SAI CHARAN	83.2	ECE
45	CHENNA KEERTHANA	83.1	ECE
46	MEDIVEMULA SATWIK REDDY	82.9	ECE
47	SHYAMALA SHIVA PRASAD	80.6	ECE
48	PAGIDI SHIVARAM	77.7	ECE
49	TERALA BALAJI	77.3	ECE
50	SURLA DURGA PRASAD	75.1	ECE
51	KAVVA POOJA	74.8	ECE
52	LAXMAN TANAJI MIRKALE	74.5	ECE
53	ALAGAPALLY NITHIN	73.7	ECE
54	GUDURI DILIP RAGHURAM	73.4	ECE
55	THULASI TEJA SRI	72.5	ECE
56	LONKA BHARATH	71.9	ECE
57	BEJJANKI HARSHITH KUMAR	70.4	ECE
58	ETIKALA AKHILA REDDY	69.9	ECE
59	KASAGONI SAI KUMAR	69.3	ECE
60	THIKKA SAI CHARAN	69	ECE
61	ANDE MANASA	68.2	ECE
62	PATHURI VIVEK REDDY	65.5	ECE
63	RONDI ABHILASH	64.7	ECE
64	RAVULA ABHISHEK REDDY	64.1	ECE
65	RAYINI SIDDHAN	60.8	ECE
66	BADUGULA SRAVYA REDDY	60.1	ECE
67	POLABOINA MADHAN YADAV	60	ECE
68	S NISHANTH	58.9	ECE
69	ITHAGANI ABHILASH	58.4	ECE
70	AKULA SUSMITHA	58.1	ECE
71	BOMMISHETTI HEMANTH KUMAR	58	ECE
72	MEESALA THARUN	54.7	ECE
73	GUTOJU AKHIL	71.2	CSE
74	GAJJALA KEERTANA	94.1	CSE
75	S MANOJ REDDY	73.2	CSE
76	NOMULA KARNAKAR	96.3	CSE

77	SURAKANTI LOHITH REDDY	93.2	CSE
78	CHILUVERI VIKASINI	93.1	CSE
79	YADA SREEHARSHA	93.1	CSE
80	JANAPATI SRAVAN KUMAR	91.9	CSE
81	PINJALA BHARGAV NAGA SNEHAL	91.8	CSE
82	BOLLA NAVADEEP	91.1	CSE
83	KONATHAM GNANESHWAR REDDY	89.8	CSE
84	POOJARI MAHESH GOUD	89.2	CSE
85	PEDDI SHIVA	88.7	CSE
86	BIBIREDDY PRAVALLIKA	88.2	CSE
87	NELLUTLA UMESH CHANDRA	87.7	CSE
88	MANCHI SHIVA SAI	86.1	CSE
89	DAMULURI KARTHIK	85.7	CSE
90	HEMASRI DURISHETTI	85.7	CSE
91	SUNKU ADHARSH	85.4	CSE
92	KUMKUMA PRAVALIKA	84.7	CSE
93	NEELAKANTAM SAKETH RAJU	84.4	CSE
94	BADUGU PAVAN	84.2	CSE
95	KONTHAM RUCHITHA	83.5	CSE
96	PITTALA HARIBABU	82.8	CSE
97	ALAKANTI BHAVISH	82.2	CSE
98	GANJUGAMA PRASHANTH	81.7	CSE
99	BOBBALA LAXMI NARASIMHA REDDY	81.3	CSE
100	VARSHITHA REDDY YELAPATI	81	CSE
101	BELDE KARTHIK	76.8	CSE
102	KATHI REVANTH	75.2	CSE
103	M MEENU VAISHNAVE	73.3	CSE
104	VISHWANATHAM PRANAY DAS	72	CSE
105	KHANDADAVILLI HARSHITH GHANA SHYAM	71.6	CSE
106	SHIVAGALLA MANOJ	71.4	CSE
107	DANDUGULA AKSHAYA	70.7	CSE
108	AKSHARA BURUGULA	70.5	CSE
109	BRAMANDLAPALLY AKHIL KUMAR	68.2	CSE
110	MULJE VITTHAL DEVIDAS	67.6	CSE
111	NAYKOTI PRASAD	66.6	CSE
112	KARNATI PAVAN REDDY	66.4	CSE
113	RAGI MANOHAR REDDY	65.1	CSE
114	ARASANI NAMRATHA	65	CSE
115	TOLUPUNURE HARIKA	63.4	CSE
116	AKULA NIKHIL	63.1	CSE
117	BODA VAMSHIKRISHNA REDDY	62.9	CSE
118	YASOJU SRAVANTHI	59.8	CSE
119	BOORA RAGHU	59.2	CSE
120	VANGA SRI CHARAN REDDY	57.6	CSE



121	EARVA MADHAV	56.8	CSE
122	ETTAM ABHINAV	56.3	CSE
123	KOYYADI DEVARSHIGOUD	43.9	CSE
124	THULSIGARI MAHESH BABU	75.3	CSE
125	KALVA SRIDHAR	69.7	CSE
126	AKULA ANILKUMAR	62.3	CSE
127	MUCCHU KAVITHA	90.1	CSE(DS)
128	SHAIK ABDHUL SAMEER	80.8	CSE(DS)
129	NIMMALA SRIKAR REDDY	83.2	CSE(DS)
130	SINGIREDDY ARAVIND	90.3	CSE(DS)
131	MIRIYANAM KRUTHIKA	85.4	CSE(DS)
132	R NEHARIKA REDDY	67.5	CSE(DS)
133	GUNDA SOUMYA	78.8	CSE(DS)
134	BELLALA ESHWAR PRASAD	49.7	CSE(DS)
135	SANDIREDDY SATHWIK REDDY	77.6	CSE(DS)
136	GUNDAGANI HARIKA	96.5	CSE(DS)
137	GAJULA PREETHI	93.1	CSE(DS)
138	SURVI PRANAVI	91.7	CSE(DS)
139	BILLA SHASHANTH	91.5	CSE(DS)
140	VONTELA ARCHANA	88	CSE(DS)
141	VUJJINI RAMYA	87.9	CSE(DS)
142	GARREPALLY LAXMI PRASANNA	87.8	CSE(DS)
143	RAGANNAGARI DEEPIKA	85.8	CSE(DS)
144	GURRAM SIDDHARTHA	83.6	CSE(DS)
145	EDARA PRATHEEK	82.9	CSE(DS)
146	GARIMIDI PRATHAP	82.7	CSE(DS)
147	MEDABOYINA SHIVA	82.5	CSE(DS)
148	KARNATI THANVIK KUMAR	78.6	CSE(DS)
149	URUMADLA RESHMITHA	75.4	CSE(DS)
150	KOLUPULA DEEKSHITHA	73	CSE(DS)
151	ALLI SANJAY VARDHAN REDDY	71	CSE(DS)
152	CHEPURI ABHIRAM	68.1	CSE(DS)
153	BISSA GOPI	66.7	CSE(DS)
154	BALIVADA SAI KIRAN	66	CSE(DS)
155	JUTTU VARSHITA	65.9	CSE(DS)
156	CHALLA ANVESH	64.9	CSE(DS)
157	VENNU VARUN	63.3	CSE(DS)
158	JULURI SARVANI	60.1	CSE(DS)
159	PUTTA MEENA MYTHILI	59.5	CSE(DS)
160	LINGALA SAHITHI	56.8	CSE(DS)
161	PEDIREDLA AKHUL SRI SAI NANDAN	56.2	CSE(DS)
162	SEELAM HARSHITHA REDDY	56.2	CSE(DS)
163	VEPACHEDU SURYA LALITH HARISH	91.3	CSE(AIML)
164	KARNE ARCHANA	66.9	CSE(AIML)
165	CHERUPALLY RAVI TEJA	93.6	CSE(AIML)

166	DONTHULA ARAVIND	96.8	CSE(AIML)
167	VENNAPPA NAGA SAI TEJA	86.7	CSE(AIML)
168	THIMMAREDDY SHIRISHA REDDY	66.6	CSE(AIML)
169	DOBBALA AKHILESH	74.8	CSE(AIML)
170	AKULA SANJAY	85.8	CSE (AIML)
171	MANDA PRANAV MUDIRAJ	92.8	CSE(AIML)
172	AENKOJU NAVATEJ	78.2	CSE(AIML)
173	ALLEGAPALLY MANASWINI	95.2	CSE(AIML)
174	BOMMAKANTI SAMEERA	70.5	CSE(AIML)
175	NAMANI GAYATHRI	90	CSE(AIML)
176	GUNTI DHANUSH	93.6	CSE(AIML)
177	BALE SHRI SANNIDH	92.8	CSE(AIML)
178	KOREPU PRANEETH REDDY	91.4	CSE(AIML)
179	KEERTHI PRAVALIKA	90.3	CSE(AIML)
180	UPPALHA SAI VARSHINI	88.5	CSE(AIML)
181	GUNDAGANI HARSHITHA	85.3	CSE(AIML)
182	GOPA GOUTHAM CHARAN YADAV	82.5	CSE(AIML)
183	KOMPELLI AKHIL RAJ	81.8	CSE(AIML)
184	VANGARI ABHILASH	81.7	CSE(AIML)
185	CHILLA RAGHAVENDRA	81.6	CSE(AIML)
186	GUJJETI RAJU	80.5	CSE(AIML)
187	GUNGONE VAISHNAVI	80.5	CSE(AIML)
188	NALLAVELLI PRANEETH KUMAR REDDY	78.7	CSE(AIML)
189	PAKA REVANTH KUMAR	76.6	CSE(AIML)
190	S B NAROTHAM	73.8	CSE(AIML)
191	NANDYALA SHIVA SAI	73.5	CSE(AIML)
192	MADDELA DHANUSH	72.9	CSE(AIML)
193	BANDARI KEERTHI VARDHAN	72.7	CSE(AIML)
194	VALLADHRI KARTHIK REDDY	72.1	CSE(AIML)
195	ANIRUDH YATHI RAJAM	64.66	CSE(AIML)
196	KULKARNI SAI PRASAD	62.8	CSE(AIML)
197	BETHI ABHINAY	62.6	CSE(AIML)
198	MANDALA DHANUSH	55.5	CSE(AIML)
199	TADPAKALA AKASH	61.4	CIVIL

#### **XIV. Results of Admission Under Management seats/Vacant seats**

- Admissions as per Higher Education rules and regulations

## XV. Information of Infrastructure and Other Resources Available

- Number of Class rooms and size of each
  - **38 class room, each 84 sq.m**
- Number of Tutorial rooms and size of each
  - **10 tutorial, each 42 sq. m**
- Number of Laboratories and size of each
  - **46 laboratories, each 84 sq.m**
- Number of Drawing Halls with capacity of each
  - **2 nos. Drawing halls, each 60 nos. capacity**
- Number of Computer Centres with capacity of each
  - **2 no.s Computer Centres with each 60 capacity**
- Central examination facility, Number of rooms and capacity of each
  - **Yes, 6 and each 40 sq.m**
- Online examination facility (Number of Nodes, Internet Bandwidth, etc.)
  - **Yes, 300 nodes with 100mbps bandwidth**
- Barrier Free Built Environment for disabled and elderly persons
  - **Yes**
- Occupancy Certificate
  - Certificate obtained from competent authority
- Fire and Safety Certificate
  - Certificate obtained from competent authority
- Hostel Facilities
  - Hostel facility is not available
- **Library**
  - Number of Library Books/Titles/Journals available (Programme-wise)

S.No.	College	Course	Titles	Volumes	Print Journals
1	School of Engineering (B.Tech)	EEE	397	2267	6
2		ECE	537	4199	6
3		CSE	556	4222	6
4		IT	223	849	6
5		Mech.	489	3656	6
6		CIVIL	372	2565	6
7		H&S	422	1924	6
8		CSE (AIML)	58	895	6
9		CSE(DS)	53	888	6
10	School of pharmacy (B.Pharmacy)	PHARMACY	714	7109	12
11	School of Engineering(M.Tech)	PG	92	385	6
12	School of Management Sciences	MBA	525	2721	12
		<b>Total</b>	<b>4438</b>	<b>31680</b>	<b>84</b>

- List of online National/International Journals subscribed

<b>S.No.</b>	<b>Name of the Journal</b>
<b>ECE</b>	
1	IETE Technical Review
2	IETE Journal of Research
3	Jnl of the Institution of Engineers(Indi): Series - B(Electrical Engg., Electronics and Telecommunication Engg., Comp. Engg)
4	Journal on Pattern Recognition
5	Journal on Image Processing
6	Journal on mobile applications and Technologies
7	Journal on Digital Signal Processing
8	Journal on Wireless Communication Networks
9	Journal on Communication Engineering & Systems
10	Journal on Electronics Engineering
11	Journal on Instrumentation and Control Engineering
12	Journal on Power System Engineering
13	Defence Science Journal
14	IEEMA
15	ICTACT Journal on Microelectronics
16	ICTACT Journal on Communication Technology
17	ICTACT Journal on Image and Video Processing
18	International Journal of VLSI Design
<b>CSE</b>	
19	Journal of Computer Science
20	Journal on software engineering
21	ICTACT Journal on Soft Computing
22	Journal on Embedded Systems
23	Journal on Cloud Computing
24	Journal on computer science

<b>MECH</b>	
25	Jnl of the Institution of Engineers(Indi): Series - C(Mechanical Engg., Production Engg., Aerospace Engg., Marine Engg.)
26	Journal on Mathematics
27	Journal on Mechanical Engineering
28	Journal on Material Science
29	Journal of Future Engineering & Technology
30	Transactions on Machine Design
<b>EEE</b>	
31	Power Engineering Journal
32	Journal on Electrical Engineering
33	Invertis Journal of Renewable Energy
34	Journal International Association on Electricity Generation, Transmission and Distribution
35	Journal on Circuits and Systems
36	Journal of Electrical and Power System Engineering
<b>CIVIL</b>	
37	JOURNAL OF MINES, METALS & FUELS
38	INDIAN JOURNAL OF POWER & RIVER VALLEY DEVELOPMENT
39	Journal on Civil Engineering
40	Journal on structural Engineering
41	INCOLD Journal (A Half Yearly Technical Journal of Indian Committee on Large Dams)
42	Indian Journal of Geosynthetics and Ground Improvement
<b>IT</b>	
43	Indian Journal of Computers, Information Technology & Engineering
44	Journal on Information Technology and Engineering
45	Journal of Information Technology Review
46	Journal of Information Security Research
47	Journal of Information Organization
48	International Journal of Information Studies
<b>CSE (AIML)</b>	
49	International Journal of Computational Linguistics Research

50	Inventi Impact Artificial Intelligence
51	Journal of Digital Information Management
52	Indian Journal of Computational Intelligence Research & Applications
53	Indian Journal of Intelligent Information Processing
54	Research & Review: Machine Learning and Cloud Computing
<b>CSE (DS)</b>	
55	Journal of Innovations in Data Science and Big Data Management
56	Indian Journal of Information Retrieval
57	Journal of Intelligent Computing
58	International Journal of Web Applications
59	Inventi Impact Computer Networks and Communications
60	Inventi Impact Information Security
<b>MBA</b>	
61	Vikalpa, IIM Ahmedabad
62	VISION-The Journal of Business Perspective
63	Foreign Trade Review
64	Asian journal of management cases
65	Journal of emerging market finance
66	Journal of entrepreneurship
67	Journal of human values
68	Metamorphosis
69	Global Business Review
70	IIM Kozhikode Society and Management Review
71	International Journal of Rural Management
72	South Asian Journal of Business and Management Cases
<b>Pharmacy</b>	
73	Indian Drugs
74	Express Pharma Pulse
75	Indian Journal of Pharmaceutical Science & Research
76	Asian Journal of Pharmaceutical Science and Technology

77	International Journal of Pharmacology Research
78	International Journal of Pharmaceutical Research and Analysis
79	International Journal of Advanced Pharmaceutics
80	International Journal of Preclinical and Pharmaceutical Research
81	International Journal of Pharmacy
82	International Journal of Medicinal Chemistry and Analysis
83	International Journal of Pharmacy Practice and Drug Research
84	International Journal of Phytotherapy
<b>Magazines</b>	
1	Sportstar
2	India Today
3	Electronics For You
4	Outlook
5	Competition Success Review
6	Reader's Digest

- E-Library facilities  
DELNET and J\_Gate available
- National Digital Library (NDL) subscription details  
Member institution in NDL

➤ **Laboratory and Workshop**

- List of Major Equipment/Facilities in each Laboratory/Workshop

S.No.	Department	Link
1	ECE	<a href="https://nnrg.edu.in/ecelabs.php">https://nnrg.edu.in/ecelabs.php</a>
2	CSE	<a href="https://nnrg.edu.in/cselabs.php">https://nnrg.edu.in/cselabs.php</a>
3	MECH	<a href="https://nnrg.edu.in/melabs.php">https://nnrg.edu.in/melabs.php</a>
4	EEE	<a href="https://nnrg.edu.in/eeelabs.php">https://nnrg.edu.in/eeelabs.php</a>
5	CIVIL	<a href="https://nnrg.edu.in/civillabs.php">https://nnrg.edu.in/civillabs.php</a>
6	IT	<a href="https://nnrg.edu.in/cselabs.php">https://nnrg.edu.in/cselabs.php</a>
7	H & S	<a href="https://nnrg.edu.in/hslabs.php">https://nnrg.edu.in/hslabs.php</a>
8	PHARMACY	<a href="https://nnrg.edu.in/soplabs.php">https://nnrg.edu.in/soplabs.php</a>
9	MBA	<a href="https://nnrg.edu.in/mbalabs.php">https://nnrg.edu.in/mbalabs.php</a>

➤ **Computing Facilities**

- Internet Bandwidth : 600mbps
- Number and configuration of system :  
 730 systems, Specifications 4GB-16GB RAM and  
 500 GB-1TB HDD with Dual core/i3/i5/i7 processor
- Total number of systems connected by LAN : 730
- Total Number of systems connected by WAN: 730
- Major software packages available :

Sl.No.	Name of the Software	No of Software's Licenses / Free / Open Source
<b>System Software's</b>		
1	Microsoft Win-7 Bsnss SNGL,Upgrd OLP NL Adcmc	400 Users
2	Ubuntu-16 Linux	unlimited
<b>Application Software's</b>		
1	Microsoft OfficeStd 2007 SNGL OLP NL Adcmc	150 Users
2	Advance Communication Skills Lab Software with teacher Console	92 Users
3	Multimedia English Language Lab Software	31 Users
4	ML MATLAB 8.2	30 Users
5	DS DSP System Toolbox 8.6	5 Users
6	SG Signal Processing Toolbox 6.21	5 Users
7	CM Communications System Toolbox 5.6	5 Users
8	IP Image Processing Toolbox 9.0	5 Users
9	SL SIMULINK 8.2	5 Users
10	Cadence University UG Bundle	10 Users
11	Code Composer Studio 3.1V	10 Users
12	Quick Heal End point Security	200 Users
13	Ansys Academic Teaching Introductory 15.0	5 Users
14	Open Office	OPEN SOURCE
15	Libre Office	OPEN SOURCE
16	GCC Compiler 4.6	OPEN SOURCE
17	Latex	OPEN SOURCE
18	Xampp	OPEN SOURCE
19	JDK 1.6	OPEN SOURCE
20	ECLIPSE 3.7.0	OPEN SOURCE
21	MYSQL 14.14	OPEN SOURCE
22	Python	OPEN SOURCE
23	Perl	OPEN SOURCE
24	STAR UML	OPEN SOURCE
25	Selenium	OPEN SOURCE
26	Bugzilla	OPEN SOURCE



27	PHP 5.3.8	OPEN SOURCE
28	Apache Tomcat 5.0V	OPEN SOURCE
29	NetBeans	OPEN SOURCE
30	HTML	OPEN SOURCE
31	Turbo C++	FREE WARE
32	Android	OPEN SOURCE
33	Ruby	OPEN SOURCE
34	Lex	OPEN SOURCE
35	Yacc	OPEN SOURCE
36	Masm	OPEN SOURCE
37	NGSpice	OPEN SOURCE
38	AutoCAD Design Suite Ultimate	FREE WARE

- Special purpose facilities available (conduct of online meetings/webinars/workshops, etc.) :

NNRG is using Zoom, Microsoft Team, Google Meet to conduct online meetings, webinars and workshops.

- Facilities for conduct of classes/courses in online mode (theory & Practical)  
Yes (E-Class Rooms Available)
- Innovation Cell :

The Institute Innovation Cell and Council facilitate the conduction and coordination of innovation activities at the Institute. These activities include support, mentoring, guidance, and facilitation to students approaching the Institute with their innovative ideas, competitions and Hackathons conducted on campus and/or participated by the Institute's students, as well as Institute-level grand events such as the Intramural Innovation Competition, Convergence (Annual Technical Symposium). The Institute also has active external collaboration with J-Hub (JNTUH's Innovation Hub).

The Institute Innovation Cell has been organizing the activities to create awareness & converting ideas into the reality with the support of Bala Vikasa International Centre, Hyderabad, ATAL incubation centre, Anantapuramu, T-Hub Hyderabad and other such organizations.

These proactive collaboration efforts by the Institute help the IIC bring in the true spirit of nationwide IIC network into practicable action at the Institute and extend the benefits of the same to the stakeholders.

The Institute is recognized by IIC (Institution Innovation Council) by MHRD, Government of India and IIC has been organizing the events as per the IIA activity calendar.

- Social Media Cell :

Facebook : <https://www.facebook.com/profile.php?id=100015116102419>

Twitter : [https://twitter.com/NNRG\\_GROUP](https://twitter.com/NNRG_GROUP)

Instagram : [https://www.instagram.com/nnr\\_group/?hl=en](https://www.instagram.com/nnr_group/?hl=en)

- Compliance of the conduct National Academic Depository (NAD), applicable to PGCM/PGDM institutions and University Departments

Not Applicable

➤ **List of Facilities available**

- Games and Sports facilities

<https://nnrg.edu.in/sportsgames.php>

- Extra –Curricular Activities

Apart from the regular academic curriculum the Institution organizes various co-curricular and extra-curricular activities for the students which will bring out the hidden talents in him/her.

The following clubs are formed in the institution.

- E plus club.
- Photography.
- Literary club.
- Yoga & Meditation Club.
- Hobby Club.

- Soft Skill Development facilities

The Institute will conduct soft skill development sessions for 3<sup>rd</sup> and 4<sup>th</sup> year students in association with corporate trainers and training organizations. And frequently conducted workshops on soft skills for the benefit of engineering students.

➤ **Teaching Learning Process**

- Curricula and syllabus for each of the programmes as approved by the University

S,,No.	Branch	Link
1	Computer Science and Engineering	<a href="https://nnrg.edu.in/csesyllabus.php">https://nnrg.edu.in/csesyllabus.php</a>
2	Electronics and Communication Engineering	<a href="https://nnrg.edu.in/ecesyllabus.php">https://nnrg.edu.in/ecesyllabus.php</a>
3	Mechanical Engineering	<a href="https://nnrg.edu.in/mesyllabus.php">https://nnrg.edu.in/mesyllabus.php</a>
4	Electrical and Electronics Engineering	<a href="https://nnrg.edu.in/eesyllabus.php">https://nnrg.edu.in/eesyllabus.php</a>
5	Civil engineering	<a href="https://nnrg.edu.in/civilsyllabus.php">https://nnrg.edu.in/civilsyllabus.php</a>
6	Information Technology	<a href="https://nnrg.edu.in/csesyllabus.php">https://nnrg.edu.in/csesyllabus.php</a>
7	Pharmacy	<a href="https://nnrg.edu.in/sopsyllabus.php">https://nnrg.edu.in/sopsyllabus.php</a>
8	MBA	<a href="https://nnrg.edu.in/mbasyllabus.php">https://nnrg.edu.in/mbasyllabus.php</a>

- Academic Calendar of the University  
<https://nnrg.edu.in/academiccalendars.php>
- Academic Time Table with the name of the faculty members handling the course

Department	Link
ECE	<a href="https://nnrg.edu.in/PDF/ECE_TimeTables_II_Sem_2020-21.pdf">https://nnrg.edu.in/PDF/ECE_TimeTables_II_Sem_2020-21.pdf</a>
CSE	<a href="https://nnrg.edu.in/PDF/CSE_TimeTables_II_Sem_2020-21.pdf">https://nnrg.edu.in/PDF/CSE_TimeTables_II_Sem_2020-21.pdf</a>
MECH	<a href="https://nnrg.edu.in/PDF/ME_TimeTables_II_Sem_2020-21.pdf">https://nnrg.edu.in/PDF/ME_TimeTables_II_Sem_2020-21.pdf</a>
EEE	<a href="https://nnrg.edu.in/PDF/EEETimeTables_II_Sem_2020-21.pdf">https://nnrg.edu.in/PDF/EEETimeTables_II_Sem_2020-21.pdf</a>
CIVIL	<a href="https://nnrg.edu.in/PDF/CivilTimeTables_II_Sem_2020-21.pdf">https://nnrg.edu.in/PDF/CivilTimeTables_II_Sem_2020-21.pdf</a>
Pharmacy	<a href="https://nnrg.edu.in/PDF/SOP_TimeTables_II_Sem_2020-21.pdf">https://nnrg.edu.in/PDF/SOP_TimeTables_II_Sem_2020-21.pdf</a>
MBA	<a href="https://nnrg.edu.in/PDF/MBA_TimeTables_II_Sem_2020-21.pdf">https://nnrg.edu.in/PDF/MBA_TimeTables_II_Sem_2020-21.pdf</a>

- Teaching load of each faculty

Teaching load of each faculty is 18 – 22 per week

- Internal continuous evaluation system and place

<https://nnrg.edu.in/regulations.php>

- Student's assessment of faculty, system in place

<https://nnrg.edu.in/PDF/FeedbackReport.pdf>

➤ **For each Post Graduate Courses give the following:**

- Title of the Course : MBA
- Curricula and Syllabi as approved by the University

<https://nnrg.edu.in/mbasyllabus.php>

- Laboratory facilities exclusive to the Post Graduate Course

<https://nnrg.edu.in/mbalabs.php>

➤ **Special Purpose**

- Software, all design tools in case
- Academic Calendar and framework

**XVI. Enrolment and placement details of students in the last 3 years**

<https://nnrg.edu.in/placementrecords.php>

**XVII. List of Research Projects/Consultancy Works**

- Numbers of projects carried out, funding agency, grant received

Research is the back bone of any academic institution. Research and Development is very essential for innovative experimentation of the knowledge acquired from the books. The growth of the academic institution is measured by the research oriented faculty that are working in the institution. In order to encourage and motivate the faculty and students towards the research and development the institute has established a separate R&D consultancy and External Funded Project Cell. Encouraging Research orientation is crucial in two ways. Output of research becomes input for classroom teaching enhancing effectiveness of learning process. It provides a good opportunity to students who along with faculty can understand and dissect real life issues. The other

important Area that the Institute incorporates in its Educational System is adequate interaction between Institutions and Corporate. The Faculty is encouraged to participate in International Seminars & Conferences and resultantly more creation of new knowledge. Faculty and students are motivated to write and publish research articles in various International and national journals.

- Publications (if any) out of research in last three years out of masters project
- Industry Linkage

### **XVIII. MoUs with industries**

NNRG has signed MOUs with various organizations and industries to train the students, upgrade their technical skills and aptitude and to ensure their overall personality development. Few MoUs are listed below

1. CANTER CADD
2. TASK
3. HIEE
4. Akula Agrigenetics LLP
5. EAIESB

**LoA and subsequent EoA till the current Academic Year**

<https://nnrg.edu.in/PDF/AICTE-Approvals.PDF>